

---

CITY OF KELOWNA

MEMORANDUM

---

**Date:** January 20, 2009  
**File No.:** 6120-20  
**To:** City Manager  
**From:** Director, Infrastructure Operations  
**Subject:** New Off-leash Dog Parks

Report Prepared by: *Mark Tompkins, Parks & Community Relations Coordinator*

---

**RECOMMENDATIONS:**

THAT Council approve an off-leash dog park within the designated area of Duggan Park (Map 15) for small dogs;

AND THAT Council approve on a temporary basis an off-leash dog park within the designated area of Rutland Recreation Park (Map 16) until such time the land is needed to accommodate other park needs;

AND THAT Council approve an off-leash dog park on Knox Mountain Park (Map 17) on a one year trial basis;

AND THAT Council not approve an off-leash dog area on a trial basis within Kinsmen Park (Map 14);

AND THAT the grassed field area within the former Kelowna Secondary School site (Map 18) be used on a trial basis between April 15, 2009 and October 15, 2009 as an off-leash dog park and that staff report back to Council on the results of the trial;

AND THAT Council Policy 258 Dog Walking and Dog Off-Leash Parks be amended to reflect the additional off-leash dog parks identified in the report of the Director, Infrastructure Operations dated January 20, 2009.

**BACKGROUND:**

At the regular meeting of City Council held April 7<sup>th</sup>, 2008, City Council approved adding 14 new parks as on leash dog parks and on a trial basis between May 15 and September 15, 2008 designated a portion of 3 parks (Duggan, Rutland Recreation and Knox Mountain) as off-leash. Kelowna currently has 65 dog on leash parks and 5 dog off leash parks.

Parks staff also proposed on a trial basis between May 15 and September 15, 2008 a portion of Kinsmen Park as off-leash but City Council deferred pending a report back following input from neighbours, the Kinsmen Club, other organizations and the public.

Two on-line surveys were conducted by the City of Kelowna; one for Kinsmen Park and one for Rutland Recreation, Duggan and Knox Mountain Parks. Approximately 400 responses were received



for the Kinsmen survey and 200 for the other on-line survey. Kettle Valley Research compiled the results on behalf of the City of Kelowna. The surveys were developed to collect public input efficiently; they are not statistically valid.

### **Knox Mountain Off- Leash Dog Park**

Ninety per cent (90%) of respondents supported the designated off-leash area in Knox Mountain Park.

During the trial period, Parks only fenced along Knox Mountain Drive as a cost saving measure. However, the need to fence along the top of bank was confirmed by the on-line survey. Therefore if the portion of Knox Mountain Park was approved as off-leash, Parks would fence the top of bank if permissible. Parks is also recommending that the Knox Mountain Park off-leash area be approved on a one year trial basis as some pedestrians have requested the fence be moved further from the road to improve safety for pedestrians. The fence was purposely set a minimum of 1.5 metres from the road to provide an area for pedestrians. Additional land may be conducive for on road parking creating a hazard for pedestrians and vehicles even if the road was signed no parking. In addition, the area for off-leash dogs is already narrow and shifting the fence further would create an area too narrow for an off-leash dog area. Recent measurements show that the area from the asphalt road to the fence is a minimum of 2 metres which Parks believes is safe. The area between the road and the fence may need to be graded to provide a more level surface for walking. Extending this trial for another year would give Parks sufficient time to determine if this area is suitable as an off-leash area while not creating a safety hazard.

The designated area was initially proposed by the Friends of Knox Mountain.

### **Rutland Recreation Off-Leash Dog Park**

Ninety six per cent (96 %) of respondents supported the designated off-leash area in Rutland Recreation Park. The trial was successful and supported by the community in this area. Parks is recommending this area be approved as an off-leash dog park on a temporary basis as this area may be required in the future for additional parking, a playground or field expansion.

### **Duggan Off-Leash Dog Park**

Parks administered a survey to home owners adjacent to Duggan Park in 2007. The surveys were hand delivered to more than 40 homes; 12 responses were received with 6 in favour of the small off leash Dog Park and 6 opposed. Of the 6 opposed 4 were concerned about dogs and traffic. The trial included fencing the small dog area to prevent dogs from running into traffic.

The off leash trial was implemented in 2008 and ninety-five per cent (95%) of respondents supported the designated small dog off-leash area in Duggan Park. Only 3 surveys were received by residents living immediately adjacent to Duggan Park. One resident supported the small dog area, one resident did not support the small dog area and the third resident was neutral. As the trial was successful and supported for the most part by the public, Parks is recommending that the designated area within Duggan Park be approved as an off-leash dog area for small dogs.

### **Kinsmen Off-Leash Dog Park Trial**

As directed by City Council, Parks solicited public input to see if Kinsmen Park would be appropriate for an off-leash dog park trial with access to the Okanagan Lake. Currently the only public access dogs have to Okanagan Lake is the off-leash dog beach at Cedar Creek Park.

Ninety three (93 %) per cent of respondents living within 100 metres of the park opposed the proposed trial while thirty-seven per cent (37 %) of community at large respondents opposed the trial. It should be noted that support for the off-leash trial was strongly polarised by whether or not respondents owned a dog or lived near Kinsmen Park.

Reasons respondents did not support the off-leash dog trial at Kinsmen Park included limited beach access for people, special access to the lake for dogs, irresponsible dog owners and disruptions to wildlife (bird sanctuary). Parks staff also requested input from the Kinsmen Club, Naturalist Club and the City's Environment Division. The Naturalist Club (Enclosure I) and the Kinsmen Club (Enclosure II) did not support an off-leash dog park trial at Kinsmen Park. The City's Environmental staff also did not support the use of a portion of Kinsmen Park as dog off-leash given its potential impact on the Maude Roxby Bird Sanctuary. Therefore Kinsmen Park should not be approved on a trial basis as a dog off-leash as this park is near an environmentally sensitive bird sanctuary.

It should be noted that seventy-eight (78%) of respondents supported additional access to Okanagan Lake on City-owned land. Not surprisingly, dog owners were significantly more likely to support additional dog access to Okanagan Lake (93 %) compared to only 50% of non-dog owners supporting additional access. After reviewing all beach accesses and beach parks staff have determined there is no appropriate area to provide additional access to Okanagan Lake within the City's current inventory.

### **Central Green Off-Leash Dog Park Trial**

The former KSS site which is City owned and also known as Central Green is currently undeveloped. Prior to development of the site, portions of the property are used on a temporary basis to fulfill various civic needs. As development is not expected to occur over the next two years Parks would like to use a portion of the site for an off-leash dog park including a separate area for small dogs between April 15, 2009 and October 15, 2009. During the trial period, we will seek public input and report back to City Council after the trial period.

**INTERNAL CIRCULATION TO:** City Clerk

**EXISTING POLICY:** BYLAW NO. 6819-91

### **FINANCIAL/BUDGETARY CONSIDERATIONS:**

There is sufficient capital budget to implement these changes in 2009.

**EXTERNAL AGENCY/PUBLIC COMMENTS:** The Regional Dog Advisory Committee supports the addition of more off-leash parks.

### **COMMUNICATIONS CONSIDERATIONS:**

Update dog park list on website

Issue news release

Include in Council Highlights

Send letter to appropriate Residents Associations, Kinsmen Club, Naturalists Club and Dog Owner Association

**Considerations that were not applicable to this report:**

**PERSONNEL IMPLICATIONS:**

**LEGAL/STATUTORY AUTHORITY:**

**LEGAL/STATUTORY PROCEDURAL REQUIREMENTS:**

**ALTERNATE RECOMMENDATION:**

**TECHNICAL REQUIREMENTS:**

Submitted by:



J Creron, Director Infrastructure Operations/Citizen Services

Approved for Inclusion:



General Manager, Citizen Services

Cc: Mark Tompkins, Parks Branch  
Al Dixon, Bylaw Enforcement  
Carla Stephens, Director Community and Media Relations

Enclosures



*Okanagan Naturalists' Club*  
Box 21138 Orchard Park RPO, Kelowna, BC V1Y 0N8

*ENCLOSURE I*

2008 May 29

Carla Stephens  
City of Kelowna Parks Dept.  
1359 KLO Road  
Kelowna, BC V1W 3N8

Regarding: Trial off-leash dog park proposal at Kinsman Park

Dear Ms. Stephens:

The Cental Okanagan Naturalists' Club adamantly opposes the proposal to establish an off-leash dog park area in Kinsman Park primarily due to its immediate proximity to Mud Bay and Maude-Roxby Wetland. As you are no doubt aware, our club has contributed many hours of volunteer labour and worked to raise funds to help the city create nearby Maude-Roxby wetland as a preserve for wildlife. One of the main reasons this area was favored as a wildlife sanctuary was the variety and abundance of birds that would stop to rest and feed in the adjacent shallow bay on their northward and southward migrations. Though small, the area is vital wildlife habitat, uncommon on Okanagan Lake, enabling many bird species that we would otherwise not see to migrate through our area. The combination of resident and migrant bird species is enjoyed by many people throughout the valley, from Winfield to Peachland, because of its notable diversity.

Dogs are very alarming to many bird species, so just their presence nearby would seriously negatively impact the abundance and variety of birds in Mud Bay. We therefore think it would be extremely harmful to the value of the marsh and bay for wildlife to allow dogs off-leash anywhere near this regionally significant important bird area. Members of our club have marveled at observing over 180 bird species in this area over many years. Some of these sightings are very rare, while many uncommon species, such as Trumpeter Swans and White Pelicans, are observed in Mud Bay year after year. Attached is a partial list of the bird species observed at various times of the year. We are gathering together a more comprehensive list which will be forwarded to you soon.

Please preserve the vibrancy of Mud Bay and the Maude-Roxby wetland by locating any off-leash, aquatic dog parks well away from this important bird area. The latest IUCN Red List (see <http://cms.iucn.org/index.cfm?uNewsID=947> ) reports many bird species in decline and distress due to climate change and habitat impacts: lets' continue to support their survival by ensuring our activities respect their needs. This will keep the birds coming to our doorstep, where many people can observe and enjoy them. Birding is a growing element of tourism which this area readily supports. Adding the pressure of dogs on land and/or in the water would be one more cumulative impact which could push the wildlife species using the bay over the edge.

The Central Okanagan Naturalists Club would like to see the Kelowna Parks Department create more bird habitat on Mud Bay by replacing the concrete wall along the lake in Kinsmen Park with riparian vegetation, once this structure is no longer viable. There is also potential to add a bird blind so park users can enjoy viewing the diverse wildlife in the bay without disturbing them. We would like to explore these possibilities with parks staff.

Despite having a no dog designation at the Maude-Roxby Wetland, the Francis Avenue beach access and Kinsmen Park, people are regularly observed letting their dogs loose to chase the birds in Mud Bay. More enforcement is necessary!

We implore the Mayor and Council of the City of Kelowna to reject this proposal as being incompatible with the wellbeing of the wildlife sanctuary it borders on. Please keep us informed of your decisions, plans and actions with regard to the Kinsmen Park, Maud-Roxby Wetland and the Mud Bay area.

Yours Sincerely,



Don Guild, President

**Attachment: Birders Comments on the Proposed Off-Leash Dog Areas in Kinsmen Park (2 pages)**

**CC: Mayor Sharon Shepherd and City of Kelowna Councillors**

ENCLOSURE II

May 26, 2008

CITY OF KELOWNA  
1435 Water Street  
Kelowna, BC V1Y 1J4

Attention: Carla Stephens

Dear Carla:

On behalf of the Kinsmen Club of Kelowna, I would like to relay to City council our opposition to the proposal of sectioning off an area of Kinsmen Park on Abbott Street as a dog park. Our club has had much debate amongst our members; we have received several pieces of correspondence from concerned residents of Kelowna and we have approached the senior members of our K40 Club (who were involved in the original opening of Kinsmen Park). We have been hard pressed to come up with arguments in favor of creating a dog park area within Kinsmen Park.

When we consider the bird sanctuary close by, the beauty of the lake, and the calm, quiet setting of Kinsmen Park which does not have the hustle and bustle of a beach area like Gyro or Rotary Beach we feel this is an inappropriate choice for the dog park.

Our motto "Serving the Communities Greatest Need" has been put to the test on this issue. When we consider that no one has approached us in favor of the dog park and that the Club has received numerous emails, letters, etc that are opposed to the dog park, we believe that we have been diligent in taking our stance against the issue.

Some of our members have dogs of their own, and we all agree that dog parks are beneficial for all residents of Kelowna. They serve to keep our City's other parks, pathways and green spaces clean, fresh and beautiful. We believe that Kinsmen Park is one of those areas which should remain pristine.

In summary, we the Kinsmen Club of Kelowna oppose the dog park in Kinsmen Park.

Yours truly,

KINSMEN CLUB OF KELOWNA

Ron Rodger  
President



# DUGGAN PARK

Map 15





# Rutland Recreation Park

Map 16

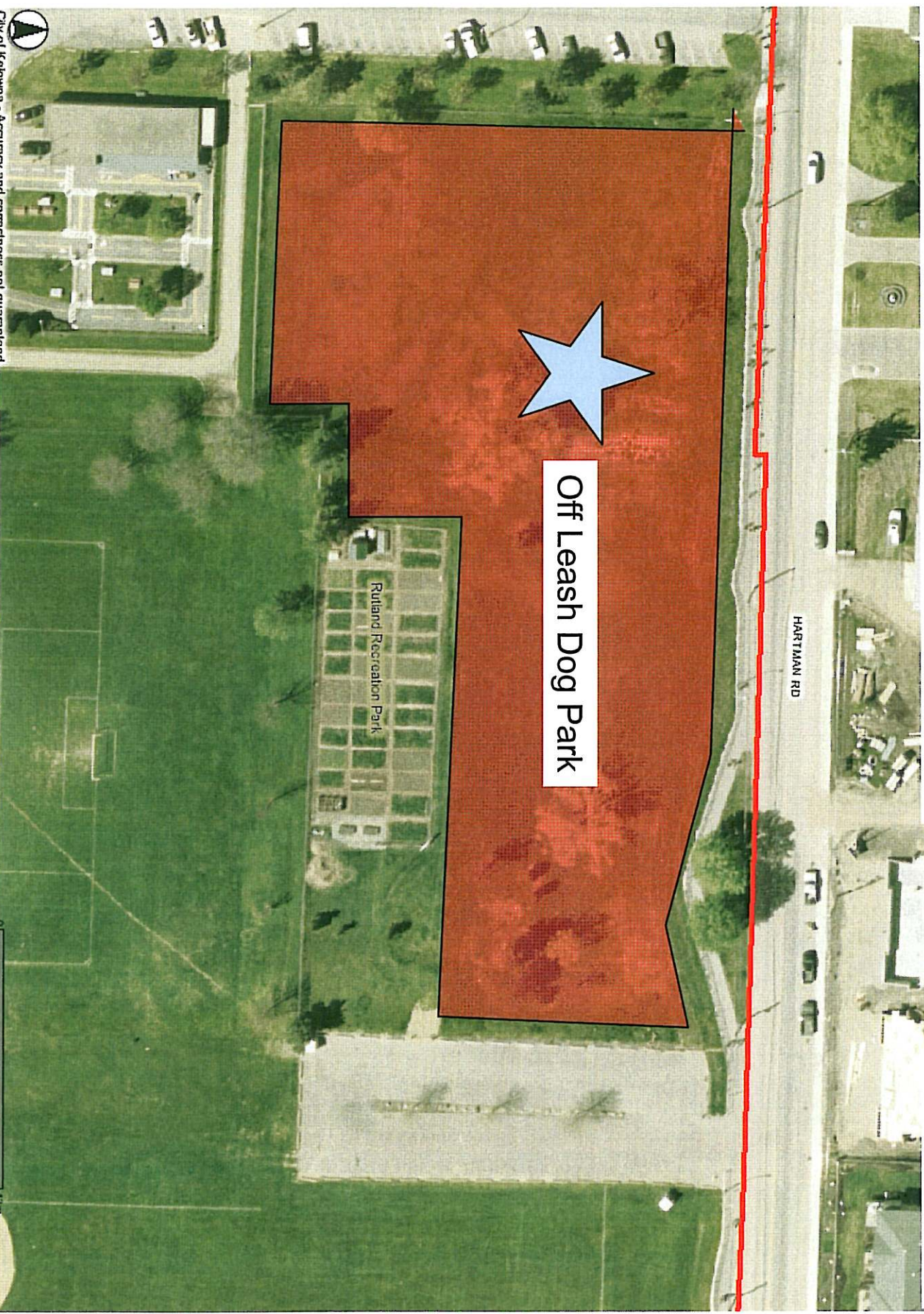



# Knox Mountain Park

## Map 17





# Kinsmen Park

## Map 14

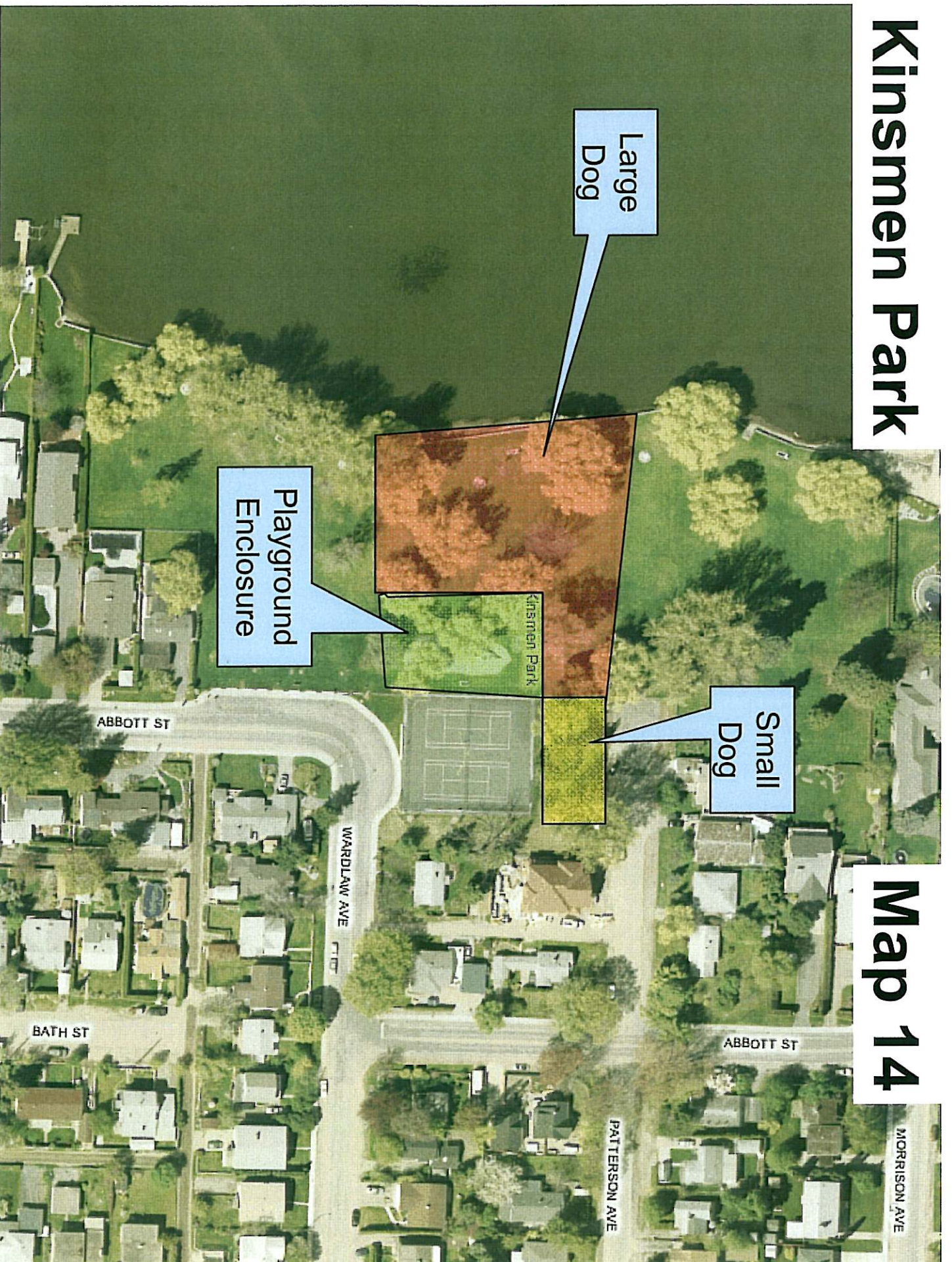



# Former KSS Site/Central Green

MAP 18

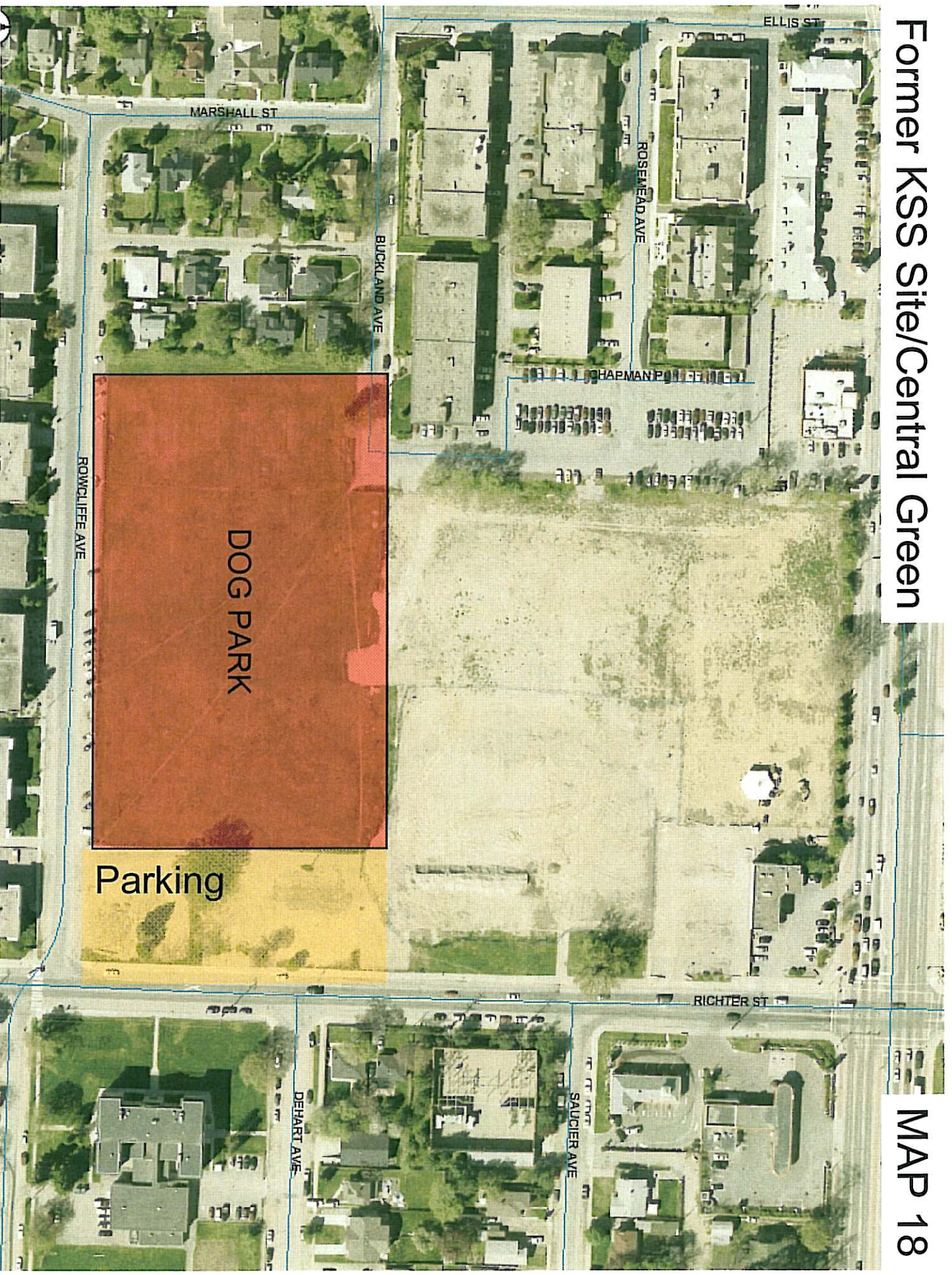





# CITY OF KELOWNA

POLICY: 258

PAGE: 1 of 14

## COUNCIL POLICY MANUAL

APPROVAL DATE: 1998/06/22

RESOLUTION #: R327/08/04/07

REPLACING #: R1008/06/11/06; R633/06/06/26; R360/06/04/24; R1106/05/11/14; R529/05/05/30; R520/03/06/09; R354/00/04/17; R530/99/06/21; R489/98/06/22; Policy #47 - R1111/88/07/26

DATE OF LAST REVIEW: November 2008

SUBJECT: DOG WALKING AND DOG OFF-LEASH PARKS

### ON-LEASH:

The following parks are identified as **dog walking parks** within which dogs on leash are permitted on trails, sidewalks, walkways and roadways in the park. Pathways and trails through children's playgrounds are excluded.

- |                                     |  |
|-------------------------------------|--|
| • Anchor Park                       | 1691 Ellis Street                                |
| • Belmont Park                      | 4444 Belmont Road                                |
| • Ben Lee Park                      | 900 Houghton Road                                |
| • Blair Pond Park                   | 333 Clifton Road South                           |
| • Brants Creek Linear Park          | Glenmore Valley                                  |
| • Calmels Park                      | 1059 Calmels Crescent                            |
| • Cameron Park                      | 2345 Richter Street                              |
| • Canyon Falls Park                 | 1856 Canyon Falls Court                          |
| • Carney Park                       | 1890 Capistrano Drive                            |
| • Chichester Wetland Park           | 250 Sumac Road West                              |
| • City Hall                         | 1435 Water Street                                |
| • City Park                         | 1600 Abbott Street                               |
| • Crawford Bridle Paths Linear Park | Crawford Estates Subdivision                     |
| • Davie Park                        | 300 Davie Road                                   |
| • Dilworth Mountain Park and trails | 2100 Chilcotin Court                             |
| • Duggan Park                       | 1494 Bernard Avenue – <b>See Map</b>             |
| • Enterprise Way Park               | 2500 Enterprise Way                              |
| • Fairhall Park                     | 2448 Fairhall Road                               |
| • Fascieux Creek Park               | Richter Street and Casorso Road – <b>See Map</b> |
| • Gopher Creek Linear Park          | 1723 Lynrick Road                                |
| • Harris Park                       | 280 Sumac Road W.                                |
| • Havard Road Linear Park           | 4538 Gaspardone Road                             |
| • Jack Robertson Park               | 1655 Willow Crescent                             |
| • Jewel Park                        | 327 Providence Avenue                            |
| • Kerry Park                        | 1480 Mill Street                                 |
| • KLO Creek Regional Park           | 3730 Field Road                                  |
| • Knowles Park                      | 865 Bernard Avenue & 888 Lawrence Avenue         |
| • Knox Mountain Park                | 540 Broadway Avenue                              |
| • Leckie Place (Bretns Mill site)   | 2135 Leckie Place                                |
| • Main Street Park (Kettle Valley)  | 411 Providence Ave                               |
| • McCarren Park                     | 347 McCarren Ave                                 |
| • Mill Creek Linear Park            | Mill Creek (portions where there is a trail)     |
| • Mission Creek Greenway            | From Lakeshore/Truswell to Ziprick Road          |
| • Mission Creek Regional Park       | 2345 Springfield Road                            |
| • Millbridge Park                   | 1999 Bowes Street                                |
| • Mission Recreation Park           | 3975 Gordon Drive                                |
| • Mission Ridge Park                | End of Bullock Road – <b>See Map</b>             |
| • Moraine Park                      | 700 Moraine Court                                |
| • Pacific Court Park                | 1955 Pacific Court                               |



# CITY OF KELOWNA

POLICY: 258  
PAGE: 2 of 14

## COUNCIL POLICY MANUAL

APPROVAL DATE: 1998/06/22

RESOLUTION #: R327/08/04/07

REPLACING #: R1008/06/11/06; R633/06/06/26; R360/06/04/24; R1106/05/11/14; R529/05/05/30; R520/03/06/09; R354/00/04/17; R530/99/06/21; R489/98/06/22; Policy #47 - R1111/88/07/26

DATE OF LAST REVIEW: November 2008

SUBJECT: DOG WALKING AND DOG OFF-LEASH PARKS

### ON-LEASH: - Cont'd

- Parkinson Recreation Centre 1800 Parkinson Way
- Powerline Linear Park 5056 Windsong Crescent
- Providence Park 352 McCarren Ave
- Quail Ridge Linear Park 2500 Quail Place
- Quarry Park 640 Southridge Drive
- Redlich Park 1646 Gillard Drive
- Roxby Centennial Park 250 Highway 33 West
- Rutland Lions Park 205 Gray Road – **See Map**
- Rutland Sportsfields 425 Hartman Road
- Scenic Canyon Regional Park 3801 Field Road
- Still Pond Park 1198 Long Ridge Drive
- Stuart Park 1420 Water Street
- Selkirk Park 2500 Selkirk Drive
- South Kelowna Centennial Park 4194 Spiers Road
- Southridge Park and Open Space 5045 Southridge Drive
- Summerside Park 3858 Summerside Drive
- Sunset Drive Park 1055 Sunset Drive
- Stuart Park 1420 Water Street
- Thomson Creek Linear Park 4105 Gordon Drive
- Tulameen Park 347 Quilchena Drive
- Waste Water Treatment Plant 951 Raymer Road – **See Map**
- Wilson Creek Linear Creek 4186 Lakeshore Road
- Winslow Park 5386 Winslow Street
- Wyndham Neighbourhood Park 131 Wyndham Court
- Waterfront Park 1200 Water Street
- Including the waterfront promenade between City Park and Sunset Drive (Note: This does not include the boardwalks and trails of Rotary Marsh).

NOTE: Dogs are NO LONGER PERMITTED within Sutherland Bay Park





# CITY OF KELOWNA

POLICY: 258  
PAGE: 3 of 14

## COUNCIL POLICY MANUAL

APPROVAL DATE: 1998/06/22

RESOLUTION #: R327/08/04/07

REPLACING #: R1008/06/11/06; R633/06/06/26; R360/06/04/24; R1106/05/11/14; R529/05/05/30; R520/03/06/09; R354/00/04/17; R530/99/06/21; R489/98/06/22; Policy #47 - R1111/88/07/26

DATE OF LAST REVIEW: November 2008

SUBJECT: DOG WALKING AND DOG OFF-LEASH PARKS

### OFF-LEASH:

The following parks are designated as **dog off-leash parks** within which dogs are permitted to run at large while under the control of a person capable of controlling the dog at all times:

- Cedar Creek Park
- Duggan Park (SMALL dogs only)
- Glenmore Road North Dog Park
- Ellison Fields
- Enterprise Way Park
- Knox Mountain Park
- Mission Recreation Park
- Rutland Recreation Park
- 5200 Lakeshore Road – **See Map**
- 1494 Bernard Ave – **See Map**
- 2150 Glenmore Road North - **See Map**
- 4680 Old Vernon Road – **See Map**
- 2500 Enterprise Way
- 450 Knox Mountain Drive – **See Map**
- West of the Mission Greenway parking lot and East of Micahel brook wetland. 3975 Gordon Drive
- 375 Harman Road – **See Map**

REASON FOR POLICY: To identify parks where owners may walk their dogs.

LEGISLATIVE AUTHORITY: Parks Regulation Bylaw No. 6819-91.

PROCEDURE FOR IMPLEMENTATION: Amendments to this policy are through the Parks Division of the Parks & Leisure Services Department.

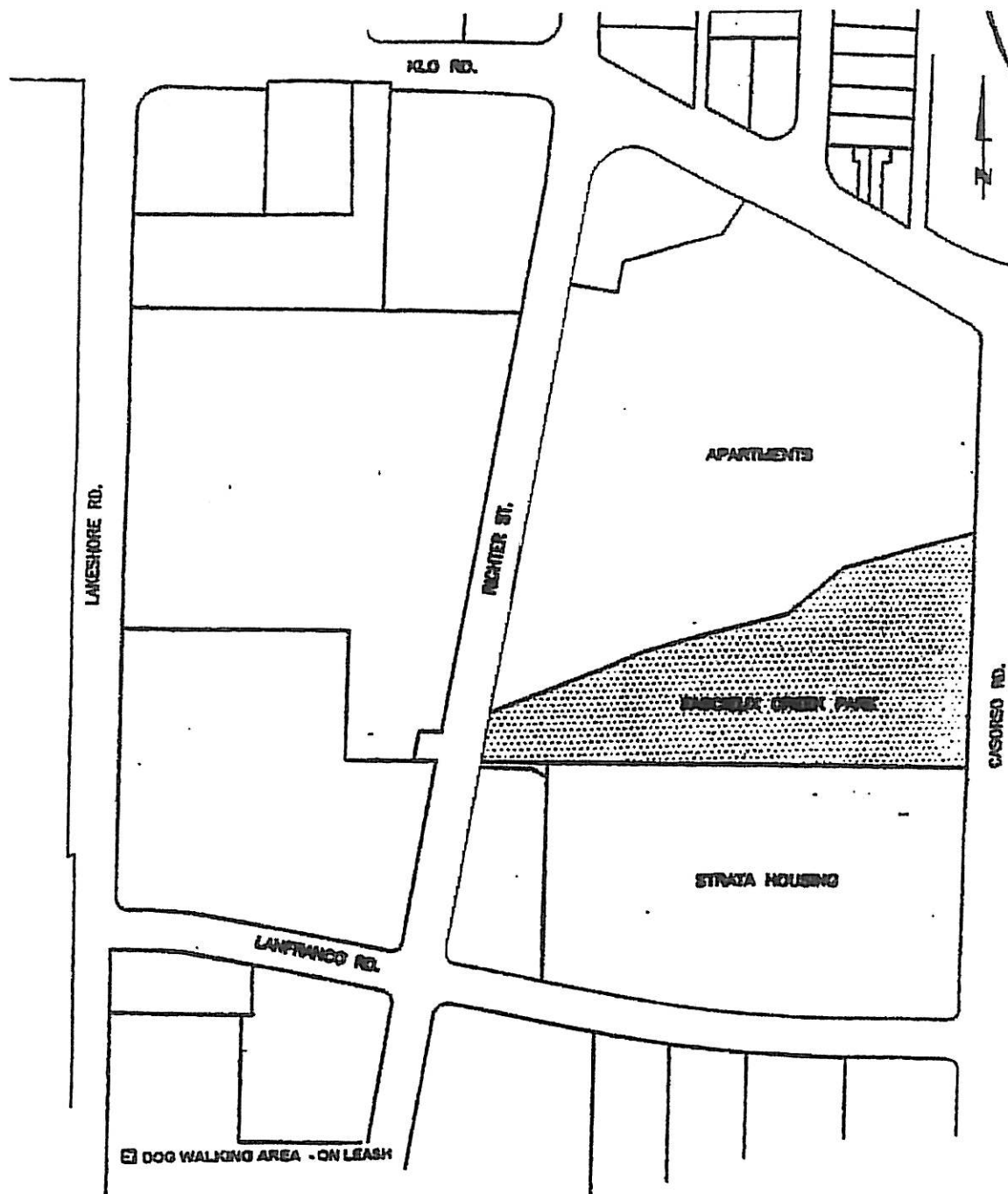

February 25, 1996

## **FASCIEUX CREEK PARK**

SCALE - 1:2500

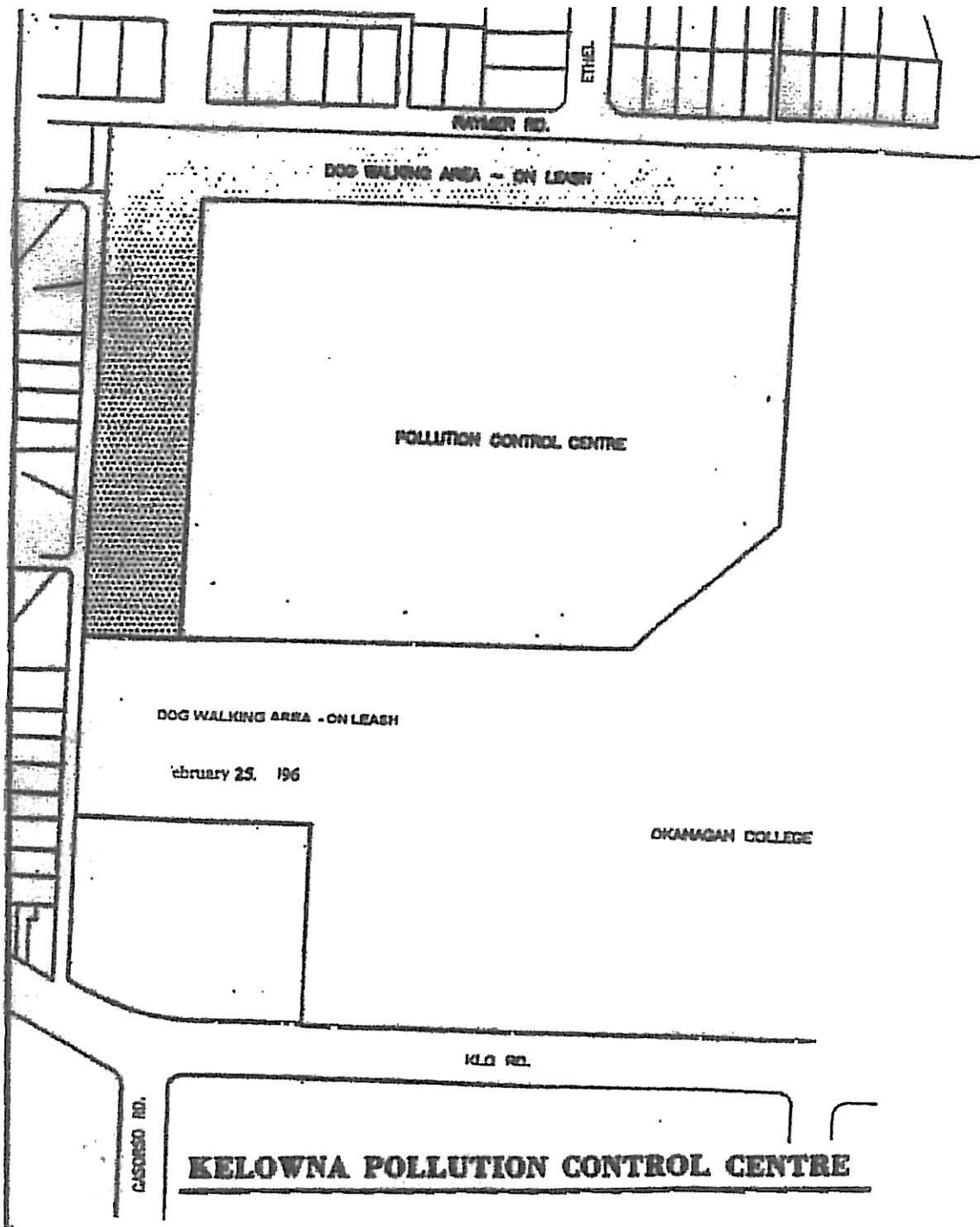

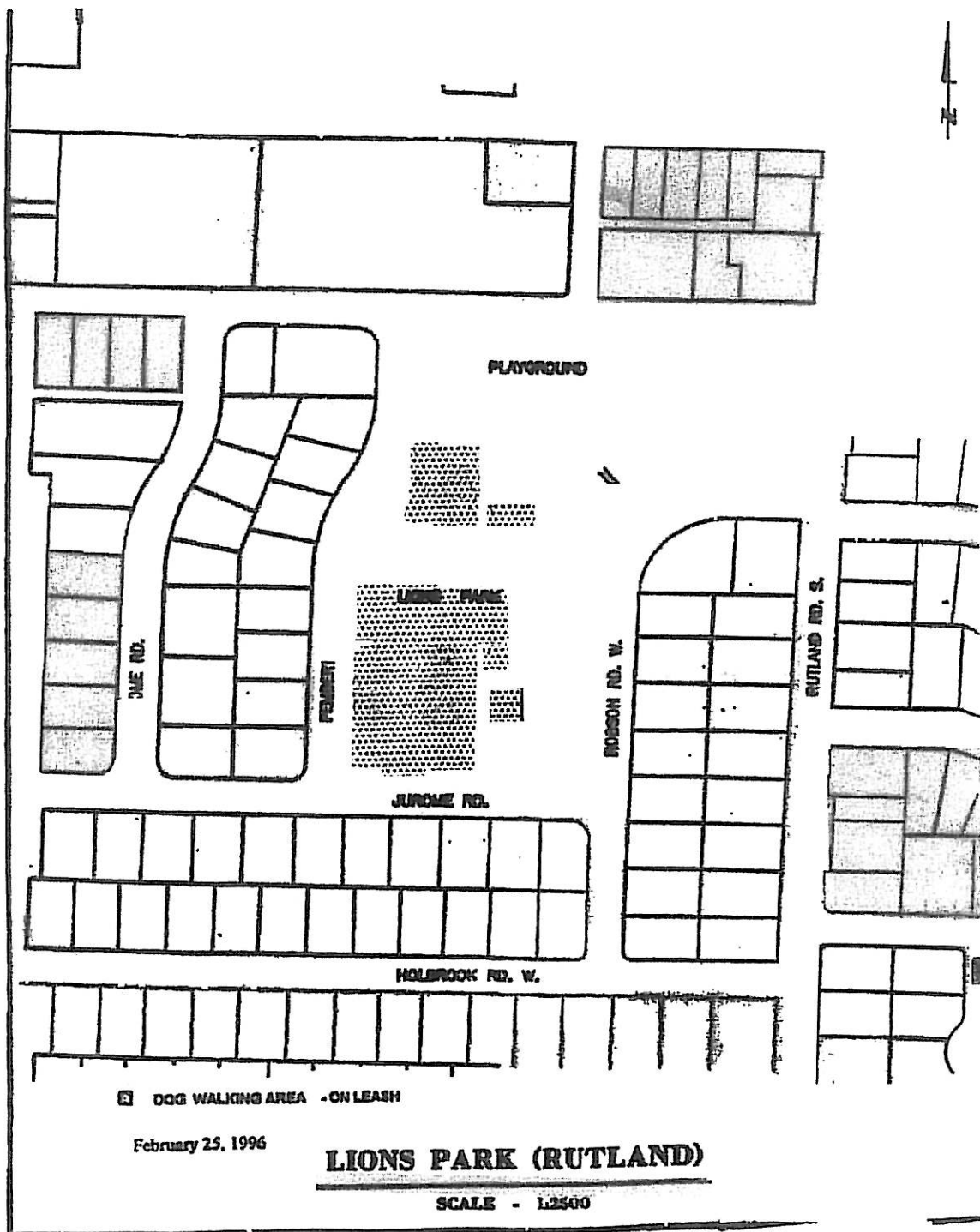



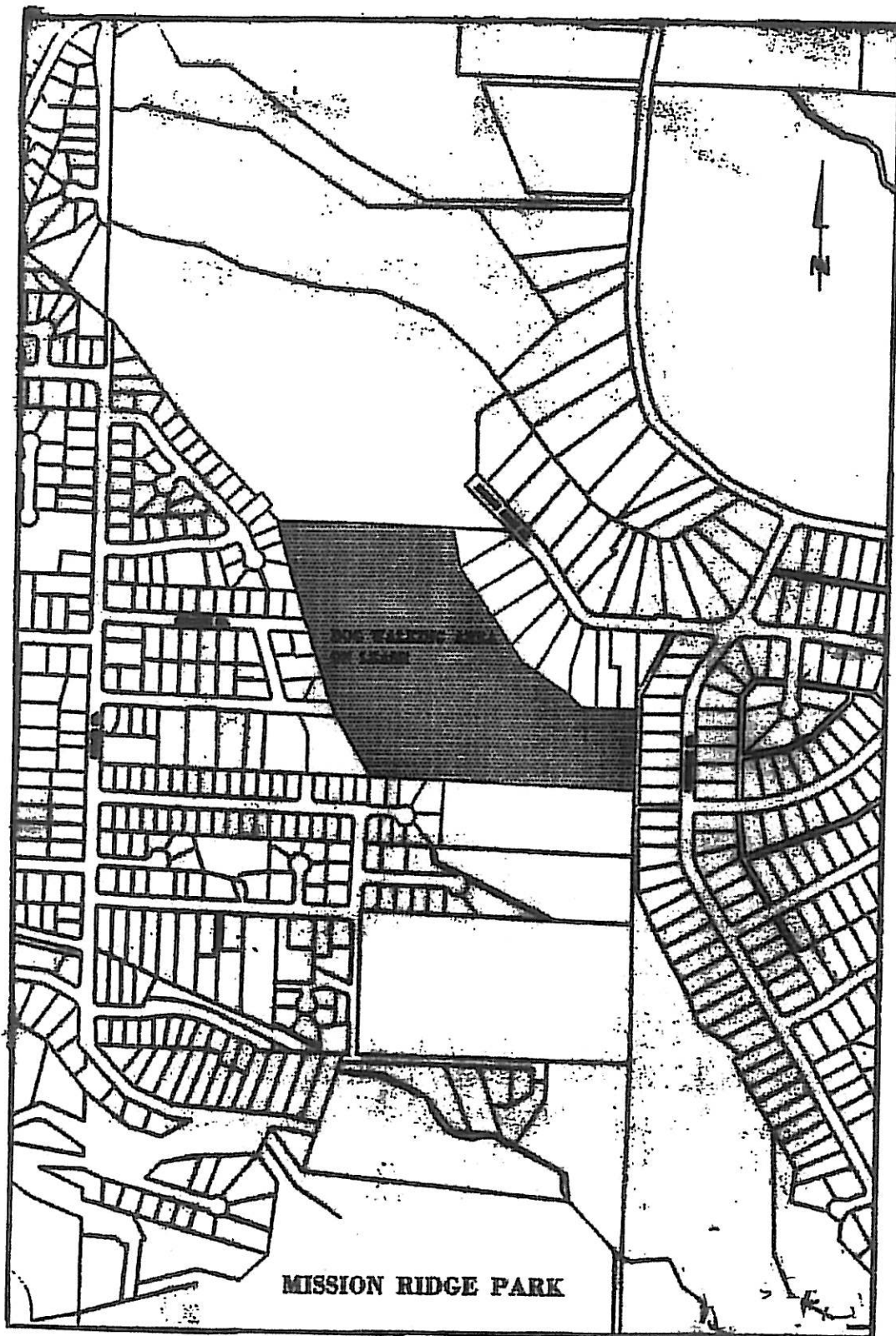

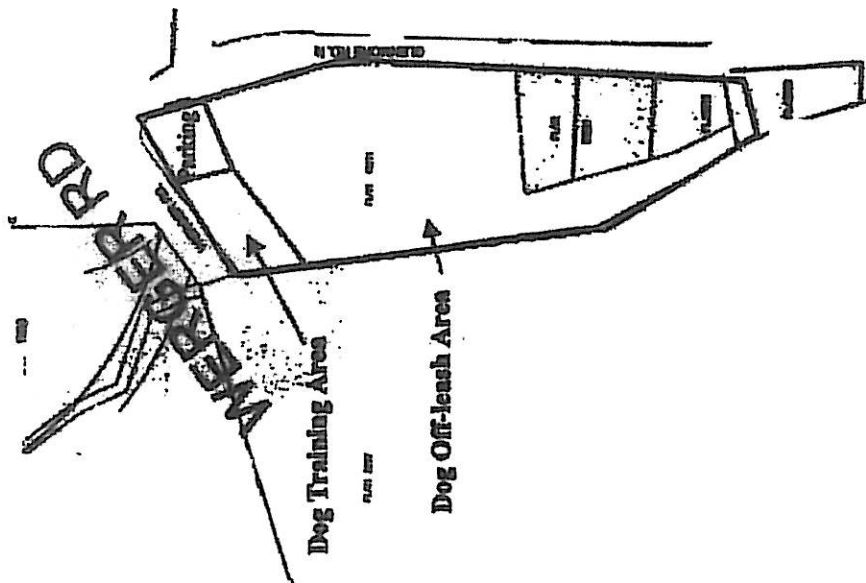

41

42

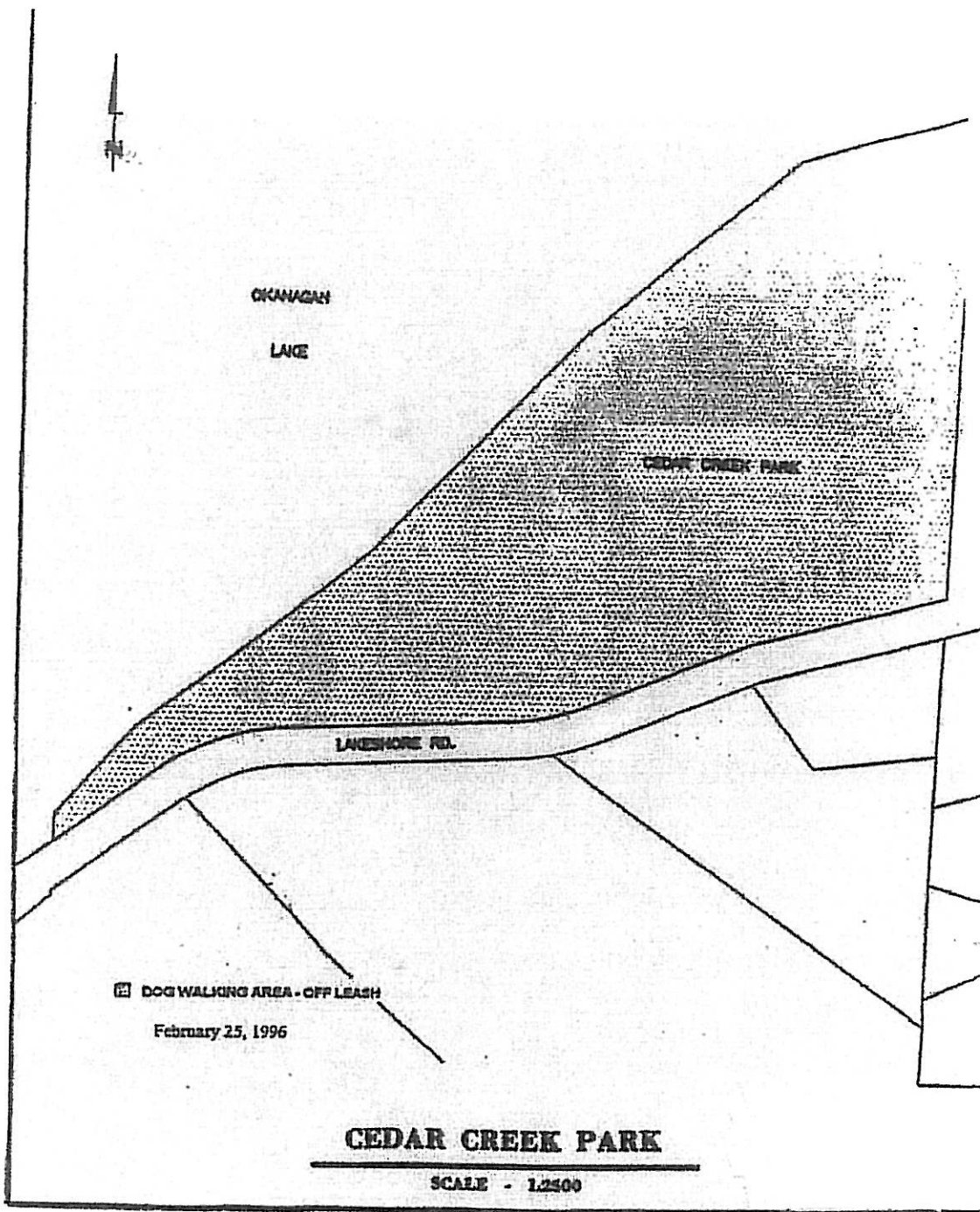

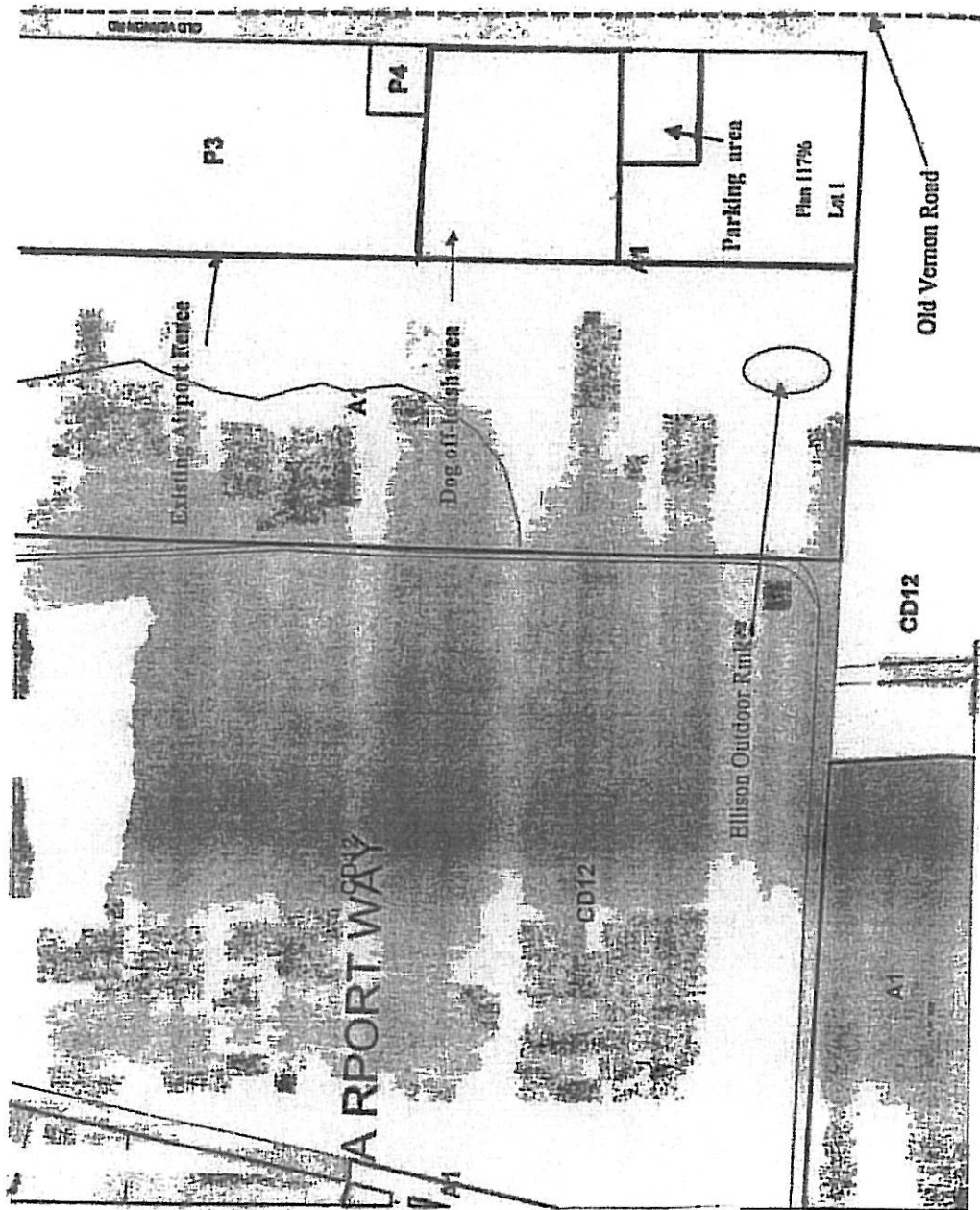

ELLISON FIELDS

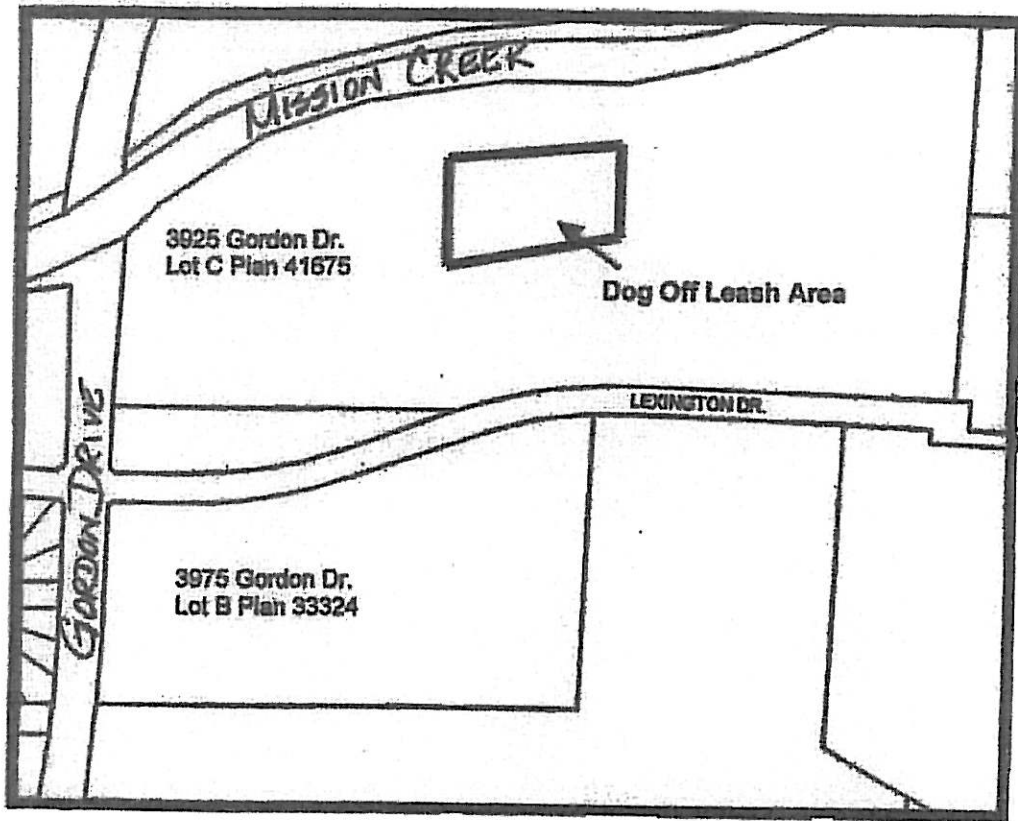

MISSION RECREATION PARK



# DUGGAN PARK



Off Leash Area

On Leash Area

HIGHLAND DR S



# Knox Mountain Park



City of Knoxville - Accuracy and correctness not guaranteed.



# Rutland Recreation Park

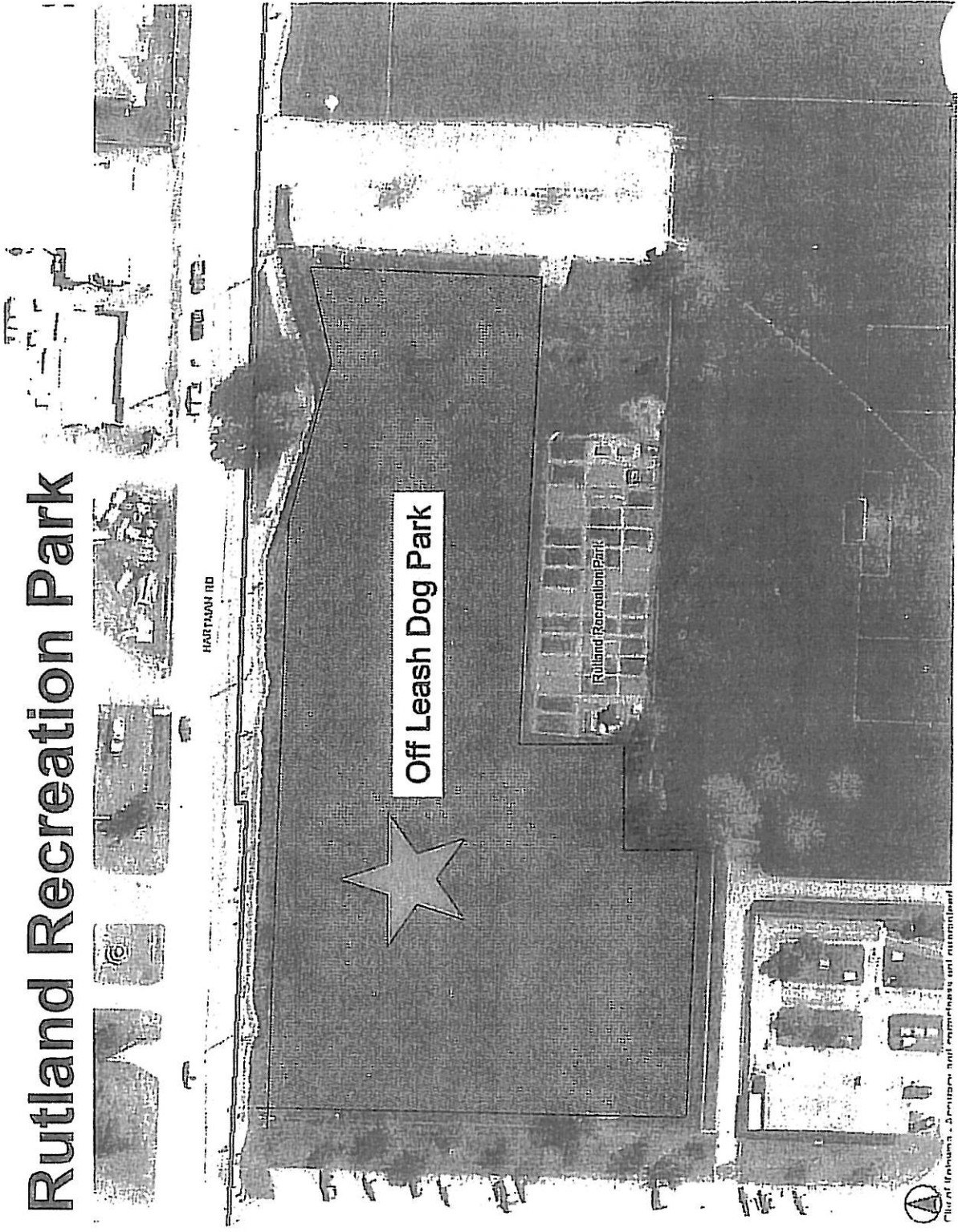



# CITY OF KELOWNA

POLICY: 258

PAGE: 1 of 14

## COUNCIL POLICY MANUAL

APPROVAL DATE: 1998/06/22

RESOLUTION #: @

REPLACING #: R327/08/04/07, R1008/06/11/06; R633/06/06/26; R360/06/04/24; R1106/05/11/14; R529/05/05/30; R520/03/06/09; R354/00/04/17; R530/99/06/21; R489/98/06/22; Policy #47 - R1111/88/07/26

DATE OF LAST REVIEW: January 2009

SUBJECT: DOG WALKING AND DOG OFF-LEASH PARKS

### ON-LEASH:

The following parks are identified as **dog walking parks** within which dogs on leash are permitted on trails, sidewalks, walkways and roadways in the park. Pathways and trails through children's playgrounds are excluded.

- |                                     |  |
|-------------------------------------|--|
| • Anchor Park                       | 1691 Ellis Street                                |
| • Belmont Park                      | 4444 Belmont Road                                |
| • Ben Lee Park                      | 900 Houghton Road                                |
| • Blair Pond Park                   | 333 Clifton Road South                           |
| • Brants Creek Linear Park          | Glenmore Valley                                  |
| • Calmels Park                      | 1059 Calmels Crescent                            |
| • Cameron Park                      | 2345 Richter Street                              |
| • Canyon Falls Park                 | 1856 Canyon Falls Court                          |
| • Carney Park                       | 1890 Capistrano Drive                            |
| • Chichester Wetland Park           | 250 Sumac Road West                              |
| • City Hall                         | 1435 Water Street                                |
| • City Park                         | 1600 Abbott Street                               |
| • Crawford Bridle Paths Linear Park | Crawford Estates Subdivision                     |
| • Davie Park                        | 300 Davie Road                                   |
| • Dilworth Mountain Park and trails | 2100 Chilcotin Court                             |
| • Duggan Park                       | 1494 Bernard Avenue – <b>See Map</b>             |
| • Enterprise Way Park               | 2500 Enterprise Way                              |
| • Fairhall Park                     | 2448 Fairhall Road                               |
| • Fascieux Creek Park               | Richter Street and Casorso Road – <b>See Map</b> |
| • Gopher Creek Linear Park          | 1723 Lynrick Road                                |
| • Harris Park                       | 280 Sumac Road W.                                |
| • Havard Road Linear Park           | 4538 Gaspardone Road                             |
| • Jack Robertson Park               | 1655 Willow Crescent                             |
| • Jewel Park                        | 327 Providence Avenue                            |
| • Kerry Park                        | 1480 Mill Street                                 |
| • KLO Creek Regional Park           | 3730 Field Road                                  |
| • Knowles Park                      | 865 Bernard Avenue & 888 Lawrence Avenue         |
| • Knox Mountain Park                | 540 Broadway Avenue                              |
| • Leckie Place (Brents Mill site)   | 2135 Leckie Place                                |
| • Main Street Park (Kettle Valley)  | 411 Providence Ave                               |
| • McCarren Park                     | 347 McCarren Ave                                 |
| • Mill Creek Linear Park            | Mill Creek (portions where there is a trail)     |
| • Mission Creek Greenway            | From Lakeshore/Truswell to Ziprick Road          |
| • Mission Creek Regional Park       | 2345 Springfield Road                            |
| • Millbridge Park                   | 1999 Bowes Street                                |
| • Mission Recreation Park           | 3975 Gordon Drive                                |
| • Mission Ridge Park                | End of Bullock Road – <b>See Map</b>             |
| • Moraine Park                      | 700 Moraine Court                                |
| • Pacific Court Park                | 1955 Pacific Court                               |





# CITY OF KELOWNA

POLICY: 258  
PAGE: 2 of 14

## COUNCIL POLICY MANUAL

APPROVAL DATE: 1998/06/22

RESOLUTION #: R327/08/04/07

REPLACING #: R1008/06/11/06; R633/06/06/26; R360/06/04/24; R1106/05/11/14; R529/05/05/30; R520/03/06/09; R354/00/04/17; R530/99/06/21; R489/98/06/22; Policy #47 - R1111/88/07/26

DATE OF LAST REVIEW: November 2008

SUBJECT: DOG WALKING AND DOG OFF-LEASH PARKS

### ON-LEASH: - Cont'd

- Parkinson Recreation Centre
  - Powerline Linear Park
  - Providence Park
  - Quail Ridge Linear Park
  - Quarry Park
  - Redlich Park
  - Roxby Centennial Park
  - Rutland Lions Park
  - Rutland Sportsfields
  - Scenic Canyon Regional Park
  - Still Pond Park
  - Stuart Park
  - Selkirk Park
  - South Kelowna Centennial Park
  - Southridge Park and Open Space
  - Summerside Park
  - Sunset Drive Park
  - Stuart Park
  - Thomson Creek Linear Park
  - Tulameen Park
  - Waste Water Treatment Plant
  - Wilson Creek Linear Creek
  - Winslow Park
  - Wyndham Neighbourhood Park
  - Waterfront Park
  - Including the waterfront promenade between City Park and Sunset Drive (Note: This does not include the boardwalks and trails of Rotary Marsh).
- 1800 Parkinson Way
  - 5056 Windsong Crescent
  - 352 McCarren Ave
  - 2500 Quail Place
  - 640 Southridge Drive
  - 1646 Gillard Drive
  - 250 Highway 33 West
  - 205 Gray Road – **See Map**
  - 425 Hartman Road
  - 3801 Field Road
  - 1198 Long Ridge Drive
  - 1420 Water Street
  - 2500 Selkirk Drive
  - 4194 Spiers Road
  - 5045 Southridge Drive
  - 3858 Summerside Drive
  - 1055 Sunset Drive
  - 1420 Water Street
  - 4105 Gordon Drive
  - 347 Quilchena Drive
  - 951 Raymer Road – **See Map**
  - 4186 Lakeshore Road
  - 5386 Winslow Street
  - 131 Wyndham Court
  - 1200 Water Street

NOTE: Dogs are NO LONGER PERMITTED within Sutherland Bay Park



# CITY OF KELOWNA

POLICY: 258  
PAGE: 3 of 14

## COUNCIL POLICY MANUAL

APPROVAL DATE: 1998/06/22

RESOLUTION #: R327/08/04/07

REPLACING #: R1008/06/11/06; R633/06/06/26; R360/06/04/24; R1106/05/11/14; R529/05/05/30; R520/03/06/09; R354/00/04/17; R530/99/06/21; R489/98/06/22; Policy #47 - R1111/88/07/26

DATE OF LAST REVIEW: November 2008

SUBJECT: DOG WALKING AND DOG OFF-LEASH PARKS

### OFF-LEASH:

The following parks are designated as **dog off-leash parks** within which dogs are permitted to run at large while under the control of a person capable of controlling the dog at all times:

- |                                 |  |
|---------------------------------|--|
| • Cedar Creek Park              | 5200 Lakeshore Road – <b>See Map</b>   |
| • Duggan Park (SMALL dogs only) | 1494 Bernard Ave – <b>See Map</b>  |
| • Glenmore Road North Dog Park  | 2150 Glenmore Road North - <b>See Map</b>  |
| • Ellison Fields                | 4680 Old Vernon Road – <b>See Map</b>  |
| • Enterprise Way Park           | 2500 Enterprise Way  |
| • Mission Recreation Park       | West of the Mission Greenway parking lot and East of<br>Micahel brook wetland, 3975 Gordon Drive |

The following parks are designated as **TEMPORARY dog off-leash parks** within which dogs are permitted to run at large while under the control of a person capable of controlling the dog at all times:

- |   |  |
|---|--|
| • Kelowna Secondary School site (April 15/09 – Oct 15/09) | 1079 Raymer Ave – <b>See Map</b>         |
| • Knox Mountain Park (Feb/09 – Feb/10)                    | 450 Knox Mountain Drive – <b>See Map</b> |
| • Rutland Recreation Park                                 | 375 Harman Road – <b>See Map</b>         |

REASON FOR POLICY: To identify parks where owners may walk their dogs.

LEGISLATIVE AUTHORITY: Parks Regulation Bylaw No. 6819-91.

PROCEDURE FOR IMPLEMENTATION: Amendments to this policy are through the Parks Division of the Parks & Leisure Services Department.



# DUGGAN PARK

## Map



# Rutland Recreation Park

## Map

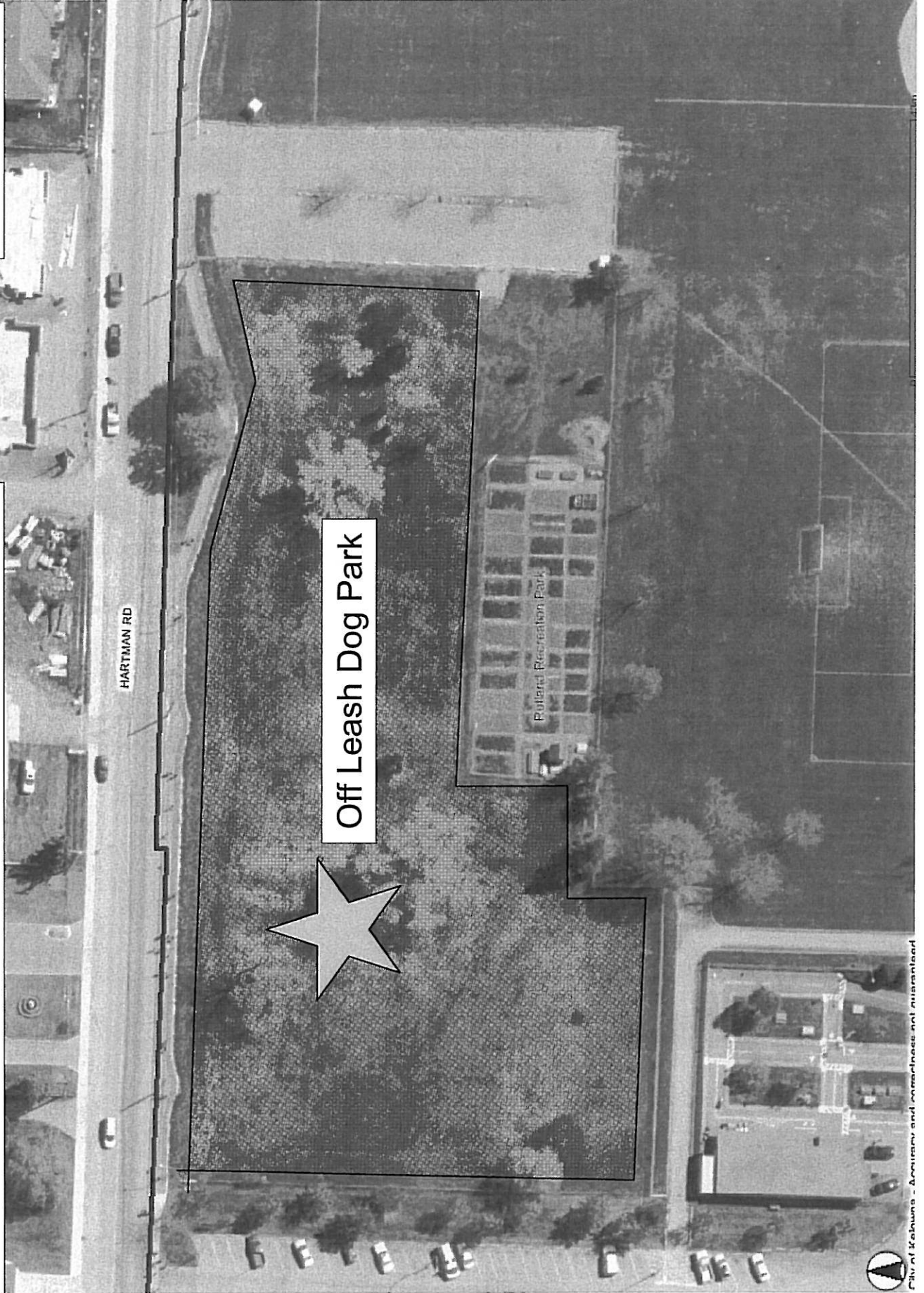



# Knox Mountain Park

## Map





# Former KSS Site/Central Green

## MAP

